

Patient report

Bio-Rad DATE: 11/16/2019
D-10 TIME: 11:48 AM
S/N: #DJ4I016123 Software version: 4.30-2
Sample ID: 10491326
Injection date 11/16/2019 11:09 AM
Injection #: 47 Method: HbA1c
Rack #: --- Rack position: 3

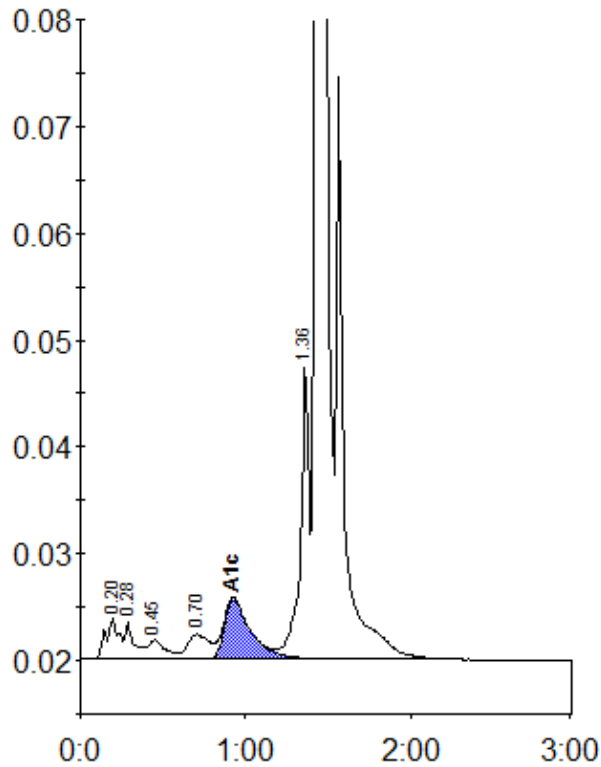

Peak table - ID: 10491326

Peak	R.time	Height	Area	Area %
A1a	0.20	3850	21350	1.1
A1b	0.28	3509	13996	0.7
F	0.45	1793	12923	0.7
LA1c/CHb-1	0.70	2340	21826	1.2
A1c	0.92	5754	63721	4.9
P3	1.36	27548	98780	5.3
A0	1.43	501572	1634303	87.5
Total Area:		1866900		

Concentration:	%
A1c	4.9